

POLL MERINO RAM SALE

FRIDAY, AUGUST 5, 2022



**TERRICK WEST
POLL MERINOS**

C. & E. McGAUCHIE
FLOCK No. P121

WELCOME TO OUR 33RD ANNUAL RAM SALE

We have much pleasure in presenting this year's
Stud and Specially Selected Sale Teams.

80 POLL MERINO RAMS

STUD & SPECIALLY SELECTED

INSPECTION 10.00AM
SALE 1.00PM

LUNCHEON PROVIDED

ROSS McGAUCHIE

MOBILE 0428 368 270



For over 180 years, our business has been integral to the Australian agricultural industry.

Nutrien Ag Solutions is an integral part of the Australian agricultural industry. Our generations of experience have made us experts in a range of different farming areas, including precision farming services, marketing livestock and wool, agricultural services, water, finance, insurance, merchandise and real estate.

We are the largest distributor of both farming supplies and fertiliser in Australia and provide unparalleled access to solutions. Our team of more than 4,000 farming experts are committed to upholding the mission and values that make us the ag retailer of the future.

WE SPECIALISE IN



MEMO OF SIRES

WP60	Wallaloo Park 60
190249	Emillio - Sold \$20,000 East Mundalla background
190276	Snowy - Sold \$9,000 East Mundalla background
93S	Sires By Wallaloo Park 93
60F	Top Sons of WP60
180236	Son of Diesel 5.136
180192	Coddington Poll Grandson Sold \$10,000
190218	Son Of East Mundalla
B	Back up to AI
Syn	Syndicate of Young Ram Lambs

LOTS 1-40

Shedded rams blade shorn
for 1st March inspection

LOTS 41-80

Paddock rams, machine shorn 2/3/22

Fleece weights taken with 4 months wool

Fat and muscle tests taken on 20/7/22

All Rams have been Genomic Tested

ASBV's available on Sheep Genetics

Nutrien
Ag Solutions™

BENDIGO
03 5443 0677

Candice Cordy
0408 963 109

Elders

BENDIGO
03 5445 6333

Adam Millard
0400 499 064

3% Outside Agents

* Disclaimer: All wool tests displayed are to be used as a guide only and are in no way guaranteed.



LOT - 1								Tag No.	210112
MICRON	S.D.	C.V.	C.F.	SIRE	FAT	EMD	TWIN		
16.8	3.2	19	99.7	WP60	9	41	TWIN		
\$..... PURCHASER.....									

LOT - 6								Tag No.	210347
MICRON	S.D.	C.V.	C.F.	SIRE	FAT	EMD	TWIN		
18.0	2.7	15	99.8	60F	10	38			
\$..... PURCHASER.....									

LOT - 2								Tag No.	210126
MICRON	S.D.	C.V.	C.F.	SIRE	FAT	EMD	TWIN		
17.5	3.4	19.4	99.7	WP60ET6	5.5	38			
\$..... PURCHASER.....									

LOT - 7								Tag No.	210164
MICRON	S.D.	C.V.	C.F.	SIRE	FAT	EMD	TWIN		
19.5	3.0	15.4	99.6	190276	9.0	42			
\$..... PURCHASER.....									

LOT - 3								Tag No.	210137
MICRON	S.D.	C.V.	C.F.	SIRE	FAT	EMD	TWIN		
18.4	3.7	19.1	99.2	WP60ET4	9	37			
\$..... PURCHASER.....									

LOT - 8								Tag No.	210117
MICRON	S.D.	C.V.	C.F.	SIRE	FAT	EMD	TWIN		
18.2	3	16.5	99.8	WP60	7.5	38			
\$..... PURCHASER.....									

LOT - 4								Tag No.	210161
MICRON	S.D.	C.V.	C.F.	SIRE	FAT	EMD	TWIN		
18.6	2.2	11.8	100	190249	7.5	43			
\$..... PURCHASER.....									

LOT - 9								Tag No.	210208
MICRON	S.D.	C.V.	C.F.	SIRE	FAT	EMD	TWIN		
20.5	2.7	13.2	99.7	180236	9.5	39	TWIN		
\$..... PURCHASER.....									

LOT - 5								Tag No.	210196
MICRON	S.D.	C.V.	C.F.	SIRE	FAT	EMD	TWIN		
18.6	2.7	14.5	99.2	190276	8.5	40			
\$..... PURCHASER.....									

LOT - 10								Tag No.	210098
MICRON	S.D.	C.V.	C.F.	SIRE	FAT	EMD	TWIN		
18.7	3.7	19.8	99.2	WP60	9.5	39			
\$..... PURCHASER.....									



LOT - 11								Tag No.	210130
MICRON	S.D.	C.V.	C.F.	SIRE	FAT	EMD	TWIN		
20.5	3.4	16.6	99.2	WP60ET3	7	41			
\$..... PURCHASER.....									

LOT - 16								Tag No.	210296
MICRON	S.D.	C.V.	C.F.	SIRE	FAT	EMD	TWIN		
17.7	2.8	16.1	99.6	60F	7	40			
\$..... PURCHASER.....									

LOT - 12								Tag No.	210349
MICRON	S.D.	C.V.	C.F.	SIRE	FAT	EMD	TWIN		
19.1	2.7	14.2	99.8	93S	11	40			
\$..... PURCHASER.....									

LOT - 17								Tag No.	210132
MICRON	S.D.	C.V.	C.F.	SIRE	FAT	EMD	TWIN		
19.3	3.3	17.1	99.5	WP60ET6	8	36			
\$..... PURCHASER.....									

LOT - 13								Tag No.	210084
MICRON	S.D.	C.V.	C.F.	SIRE	FAT	EMD	TWIN		
16.4	2.4	14.8	99.9	WP60	9	42			
\$..... PURCHASER.....									

LOT - 18								Tag No.	210165
MICRON	S.D.	C.V.	C.F.	SIRE	FAT	EMD	TWIN		
18.3	3.2	17.5	99.4	190276	9.5	41			
\$..... PURCHASER.....									

LOT - 14								Tag No.	210211
MICRON	S.D.	C.V.	C.F.	SIRE	FAT	EMD	TWIN		
17.5	2.8	15.7	99.9	180236	9.5	39			
\$..... PURCHASER.....									

LOT - 19								Tag No.	210080
MICRON	S.D.	C.V.	C.F.	SIRE	FAT	EMD	TWIN		
17.2	2.9	16.9	99.7	WP60	5	38	TWIN		
\$..... PURCHASER.....									

LOT - 15								Tag No.	210136
MICRON	S.D.	C.V.	C.F.	SIRE	FAT	EMD	TWIN		
17.8	2.7	15.2	99.8	WP60ET1	7.5	40			
\$..... PURCHASER.....									

LOT - 20								Tag No.	210169
MICRON	S.D.	C.V.	C.F.	SIRE	FAT	EMD	TWIN		
18.4	3	16.3	99.7	190279	10	40			
\$..... PURCHASER.....									



LOT - 21								Tag No.	210095
MICRON	S.D.	C.V.	C.F.	SIRE	FAT	EMD	TWIN		
16.6	2.7	16.3	100	WP60	8	38			
\$..... PURCHASER.....									

LOT - 26								Tag No.	210249
MICRON	S.D.	C.V.	C.F.	SIRE	FAT	EMD	TWIN		
17.6	2.7	15.6	99.5	190218	7	34	TWIN		
\$..... PURCHASER.....									

LOT - 22								Tag No.	210209
MICRON	S.D.	C.V.	C.F.	SIRE	FAT	EMD	TWIN		
18	2.7	15	99.8	180236	11	39	TWIN		
\$..... PURCHASER.....									

LOT - 27								Tag No.	210176
MICRON	S.D.	C.V.	C.F.	SIRE	FAT	EMD	TWIN		
18.4	2.8	15.4	99.7	190249	9	38			
\$..... PURCHASER.....									

LOT - 23								Tag No.	210129
MICRON	S.D.	C.V.	C.F.	SIRE	FAT	EMD	TWIN		
19.7	3.2	16.2	99.1	WP60ET1	10	36			
\$..... PURCHASER.....									

LOT - 28								Tag No.	210088
MICRON	S.D.	C.V.	C.F.	SIRE	FAT	EMD	TWIN		
17	3	17.5	99.7	WP60	11	36			
\$..... PURCHASER.....									

LOT - 24								Tag No.	210407
MICRON	S.D.	C.V.	C.F.	SIRE	FAT	EMD	TWIN		
20.2	3.3	16.2	99.1	93S	10	44			
\$..... PURCHASER.....									

LOT - 29								Tag No.	210348
MICRON	S.D.	C.V.	C.F.	SIRE	FAT	EMD	TWIN		
18.2	2.8	15.5	99.6	93S	8.5	37			
\$..... PURCHASER.....									

LOT - 25								Tag No.	210193
MICRON	S.D.	C.V.	C.F.	SIRE	FAT	EMD	TWIN		
20.8	3.3	15.9	99.6	190276	11.5	40			
\$..... PURCHASER.....									

LOT - 30								Tag No.	210236
MICRON	S.D.	C.V.	C.F.	SIRE	FAT	EMD	TWIN		
16.5	2.4	14.3	100	180236	8	40			
\$..... PURCHASER.....									



LOT - 31								Tag No.	210288
MICRON	S.D.	C.V.	C.F.	SIRE	FAT	EMD	TWIN		
18.6	2.6	14.2	99.8	60F	7	37			
\$..... PURCHASER.....									

LOT - 36								Tag No.	210142
MICRON	S.D.	C.V.	C.F.	SIRE	FAT	EMD	TWIN		
17.8	2.9	16.1	99.6	190276	5.5	32			
\$..... PURCHASER.....									

LOT - 32								Tag No.	210433
MICRON	S.D.	C.V.	C.F.	SIRE	FAT	EMD	TWIN		
19.5	2.8	14.5	99.8	B	10	41			
\$..... PURCHASER.....									

LOT - 37								Tag No.	210330
MICRON	S.D.	C.V.	C.F.	SIRE	FAT	EMD	TWIN		
18.1	2.4	13.1	99.8	60F	7	39			
\$..... PURCHASER.....									

LOT - 33								Tag No.	210108
MICRON	S.D.	C.V.	C.F.	SIRE	FAT	EMD	TWIN		
19.6	2.8	14.2	99.8	WP60	6.5	38	TWIN		
\$..... PURCHASER.....									

LOT - 38								Tag No.	210376
MICRON	S.D.	C.V.	C.F.	SIRE	FAT	EMD	TWIN		
18.2	2.7	15	99.6	93S	8.5	41.5			
\$..... PURCHASER.....									

LOT - 34								Tag No.	210110
MICRON	S.D.	C.V.	C.F.	SIRE	FAT	EMD	TWIN		
18.8	3.1	16.5	99.7	WP60	9.5	35			
\$..... PURCHASER.....									

LOT - 39								Tag No.	210234
MICRON	S.D.	C.V.	C.F.	SIRE	FAT	EMD	TWIN		
18.6	2.9	15.8	99.2	180192	9	39	TWIN		
\$..... PURCHASER.....									

LOT - 35								Tag No.	210143
MICRON	S.D.	C.V.	C.F.	SIRE	FAT	EMD	TWIN		
18.3	2.8	15.3	99.5	190249	13	40			
\$..... PURCHASER.....									

LOT - 40								Tag No.	210106
MICRON	S.D.	C.V.	C.F.	SIRE	FAT	EMD	TWIN		
19	2.5	13.1	100	WP60	9.5	39			
\$..... PURCHASER.....									

zoetis

EACH YEAR
OJD KILLS
6.2%

OF ADULT SHEEP
FROM INFECTED
FLOCKS*

OJD DISEASE IS STILL
THREATENING PROPERTIES
ACROSS AUSTRALIA



VACCINATION WITH GUDAIR HAS BEEN HIGHLY
SUCCESSFUL IN PROTECTING MANY FLOCKS.

GIVE ONE DOSE AT 4-16 WEEKS AND
PROTECT LAMBS FOR LIFE

The benefits of a Gudair Vaccination Program are:

- Decreases the amount of bacteria shed in a flock by up to 90%
- Reduces mortalities
- Delays shedding for 12 months



Gudair®: Best Practice Vaccination Technique

In accordance with the registered product label, the vaccine should only be administered under the skin (subcutaneously). However, a recent study conducted by Zoetis has revealed that even experienced sheep producers may be unintentionally administering Gudair into muscle, or hitting other structures such as bone, on a regular basis. This increases the risk of carcass trimming, abscesses - and subsequent risk of fly strike - and, in rare cases, neurological dysfunction ("OJD" staggers).

The orange circle on the sheep anatomy diagram indicates the correct site to vaccinate, under the skin, on the side of the neck, avoiding critical structures near the base of the ear, and the C1/C2 joints of the spine.

Class of Stock	Needle Gauge	Needle Length	Needle angle to skin
Lambs	18G	1/4 inch	45°
Adults off-shears/ short wool/low body condition score	18G	1/4 inch	45°
Adults with wool growth	18G	1/4 inch	90°

Human safety - use the Gudair sekurus safety vaccinator

All oil vaccines are known to be reactive. Take care to avoid accidental self-injection. In the case of human exposure (self-injection/scratch) seek medical attention immediately. Take the vaccine box and label for the healthcare professional to read.

For more information call the
Zoetis Technical Helpline on 1800 814 883
or contact your local Central Victoria
Zoetis Sales Representative:
Heidi Sutherland 0419 263 867

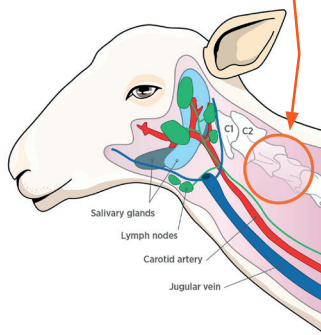

REPRODUCTION SERVICES

- Domestic & Export Semen Production and Storage for Sheep, Goats & Dogs
- Latest In house fully automatic straw printing and sealing equipment
- Independent & professional advise for Domestic & Export Transactions
- Fully integrated with numerous Furlife Vet clinics around Australia for additional veterinary advise and care
- Full Canine Artificial breeding services (Surgical & TCI inseminations) with Furlife Denilquin Veterinary Clinic

Apiam Animal Health - Genetic Services

P: 03 5881 5515 E: genetics@apiam.com.au

Genetic Services Tasmania

P: 03 6452 6333 E: geneticstassie@apiam.com.au





LOT - 41								Tag No.	210331
MICRON	S.D.	C.V.	C.F.	SIRE	FAT	EMD	TWIN		
19.6	2.9	14.7	99.9	60F	5.5	32			
\$..... PURCHASER.....									

LOT - 46								Tag No.	210341
MICRON	S.D.	C.V.	C.F.	SIRE	FAT	EMD	TWIN		
19.1	2.9	15	99.5	60F	6	36			
\$..... PURCHASER.....									

LOT - 42								Tag No.	210426
MICRON	S.D.	C.V.	C.F.	SIRE	FAT	EMD	TWIN		
19.4	3.3	17	99.5	B	11	43			
\$..... PURCHASER.....									

LOT - 47								Tag No.	210303
MICRON	S.D.	C.V.	C.F.	SIRE	FAT	EMD	TWIN		
18.9	3.2	16.9	99.5	60F	6	42			
\$..... PURCHASER.....									

LOT - 43								Tag No.	210294
MICRON	S.D.	C.V.	C.F.	SIRE	FAT	EMD	TWIN		
18.4	3	16.1	99.6	60F	10	37			
\$..... PURCHASER.....									

LOT - 48								Tag No.	210120
MICRON	S.D.	C.V.	C.F.	SIRE	FAT	EMD	TWIN		
17.3	2.8	16.3	99.8	WP60	5.5	39	TWIN		
\$..... PURCHASER.....									

LOT - 44								Tag No.	210298
MICRON	S.D.	C.V.	C.F.	SIRE	FAT	EMD	TWIN		
18.5	3	16.1	99.6	60F	10	37			
\$..... PURCHASER.....									

LOT - 49								Tag No.	210510
MICRON	S.D.	C.V.	C.F.	SIRE	FAT	EMD	TWIN		
19.7	2.7	13.9	99.7	93S	7	43			
\$..... PURCHASER.....									

LOT - 45								Tag No.	210177
MICRON	S.D.	C.V.	C.F.	SIRE	FAT	EMD	TWIN		
18.5	3	16.1	99.6	60F	10	37	TWIN		
\$..... PURCHASER.....									

LOT - 50								Tag No.	210238
MICRON	S.D.	C.V.	C.F.	SIRE	FAT	EMD	TWIN		
17.8	2.5	14.3	100	180192	5	35			
\$..... PURCHASER.....									



LOT - 51								Tag No.	210320
MICRON	S.D.	C.V.	C.F.	SIRE	FAT	EMD	TWIN		
18.8	2.6	13.7	99.8	60F	6	38			
\$..... PURCHASER.....									

LOT - 56								Tag No.	210406
MICRON	S.D.	C.V.	C.F.	SIRE	FAT	EMD	TWIN		
20.6	2.5	12	99.8	190218	5	32	TWIN		
\$..... PURCHASER.....									

LOT - 52								Tag No.	210424
MICRON	S.D.	C.V.	C.F.	SIRE	FAT	EMD	TWIN		
18.9	3	15.7	99.5	93S	11.5	39	TWIN		
\$..... PURCHASER.....									

LOT - 57								Tag No.	210113
MICRON	S.D.	C.V.	C.F.	SIRE	FAT	EMD	TWIN		
19.2	3.2	16.7	99.6	WP60	5	36	TWIN		
\$..... PURCHASER.....									

LOT - 53								Tag No.	210295
MICRON	S.D.	C.V.	C.F.	SIRE	FAT	EMD	TWIN		
18.4	2.9	15.9	99.7	60F	9	42			
\$..... PURCHASER.....									

LOT - 58								Tag No.	210422
MICRON	S.D.	C.V.	C.F.	SIRE	FAT	EMD	TWIN		
18.9	2.9	15.5	99.7	93S	6	35	TWIN		
\$..... PURCHASER.....									

LOT - 54								Tag No.	210302
MICRON	S.D.	C.V.	C.F.	SIRE	FAT	EMD	TWIN		
19.3	3	15.4	99.6	60F	6.5	40			
\$..... PURCHASER.....									

LOT - 59								Tag No.	210226
MICRON	S.D.	C.V.	C.F.	SIRE	FAT	EMD	TWIN		
19.3	2.8	14.5	99.8	180236	6.5	39	TWIN		
\$..... PURCHASER.....									

LOT - 55								Tag No.	210473
MICRON	S.D.	C.V.	C.F.	SIRE	FAT	EMD	TWIN		
19	2.7	14.1	99.9	SYN	7.5	39			
\$..... PURCHASER.....									

LOT - 60								Tag No.	210218
MICRON	S.D.	C.V.	C.F.	SIRE	FAT	EMD	TWIN		
19.1	3.1	16.1	99.4	180192	6	39			
\$..... PURCHASER.....									



LOT - 61								Tag No.	210107
MICRON	S.D.	C.V.	C.F.	SIRE	FAT	EMD	TWIN		
19.8	3	14.9	99.5	WP60	6	40	TWIN		
\$..... PURCHASER.....									

LOT - 66								Tag No.	210281
MICRON	S.D.	C.V.	C.F.	SIRE	FAT	EMD	TWIN		
20.1	2.8	13.8	99.7	60F	7	37			
\$..... PURCHASER.....									

LOT - 62								Tag No.	210153
MICRON	S.D.	C.V.	C.F.	SIRE	FAT	EMD	TWIN		
19.3	2.7	13.8	100	190249	6	38	TWIN		
\$..... PURCHASER.....									

LOT - 67								Tag No.	210097
MICRON	S.D.	C.V.	C.F.	SIRE	FAT	EMD	TWIN		
16	2.7	16.8	99.7	WP60	6	36	TWIN		
\$..... PURCHASER.....									

LOT - 63								Tag No.	210223
MICRON	S.D.	C.V.	C.F.	SIRE	FAT	EMD	TWIN		
18.4	3.2	17.6	99.8	180192	7	36			
\$..... PURCHASER.....									

LOT - 68								Tag No.	210213
MICRON	S.D.	C.V.	C.F.	SIRE	FAT	EMD	TWIN		
17.8	2.7	15.2	99.4	180192	5	34			
\$..... PURCHASER.....									

LOT - 64								Tag No.	210152
MICRON	S.D.	C.V.	C.F.	SIRE	FAT	EMD	TWIN		
19.3	2.6	13.4	99.4	190249	7	38			
\$..... PURCHASER.....									

LOT - 69								Tag No.	210442
MICRON	S.D.	C.V.	C.F.	SIRE	FAT	EMD	TWIN		
16.1	2.4	14.7	99.7	B	7	43			
\$..... PURCHASER.....									

LOT - 65								Tag No.	210119
MICRON	S.D.	C.V.	C.F.	SIRE	FAT	EMD	TWIN		
18.6	3	16	99.7	WP60	6	37			
\$..... PURCHASER.....									

LOT - 70								Tag No.	210173
MICRON	S.D.	C.V.	C.F.	SIRE	FAT	EMD	TWIN		
18.1	2.6	14.4	99.9	190276	6	38	TWIN		
\$..... PURCHASER.....									



LOT - 71								Tag No.	210105
MICRON	S.D.	C.V.	C.F.	SIRE	FAT	EMD	TWIN		
19.2	3.5	18.1	99.4	WP60	8	42			
\$..... PURCHASER.....									

LOT - 76								Tag No.	210325
MICRON	S.D.	C.V.	C.F.	SIRE	FAT	EMD	TWIN		
18.8	2.6	14.1	99.8	60F	6	35	TWIN		
\$..... PURCHASER.....									

LOT - 72								Tag No.	210172
MICRON	S.D.	C.V.	C.F.	SIRE	FAT	EMD	TWIN		
18.5	2.8	15.2	99.6	190276	6	38	TWIN		
\$..... PURCHASER.....									

LOT - 77								Tag No.	210309
MICRON	S.D.	C.V.	C.F.	SIRE	FAT	EMD	TWIN		
19.6	3.1	15.9	99.7	60F	10	42			
\$..... PURCHASER.....									

LOT - 73								Tag No.	210174
MICRON	S.D.	C.V.	C.F.	SIRE	FAT	EMD	TWIN		
20.1	2.5	12.6	99.9	190249	7.5	41	TWIN		
\$..... PURCHASER.....									

LOT - 78								Tag No.	210111
MICRON	S.D.	C.V.	C.F.	SIRE	FAT	EMD	TWIN		
19.7	3.6	18	99.4	WP60	5	36	TWIN		
\$..... PURCHASER.....									

LOT - 74								Tag No.	210151
MICRON	S.D.	C.V.	C.F.	SIRE	FAT	EMD	TWIN		
19	3.7	19.6	99.1	190276	10	40	TWIN		
\$..... PURCHASER.....									

LOT - 79								Tag No.	210315
MICRON	S.D.	C.V.	C.F.	SIRE	FAT	EMD	TWIN		
18.2	3	16.3	99.5	60F	8	38			
\$..... PURCHASER.....									

LOT - 75								Tag No.	210343
MICRON	S.D.	C.V.	C.F.	SIRE	FAT	EMD	TWIN		
18.9	2.5	13.2	99.8	60F	8	38			
\$..... PURCHASER.....									

LOT - 80								Tag No.	210419
MICRON	S.D.	C.V.	C.F.	SIRE	FAT	EMD	TWIN		
16.9	2.5	14.7	99.5	93S	7	38			
\$..... PURCHASER.....									



TERRICK WEST POLL MERINOS

C. & E. McGAUCHIE
FLOCK No. P121

**Ross, Robyn, Donald, Elizabeth McGauchie
and Families**

2400 Echuca Serpentine Road, Prairie VIC 3572

Email: terricket_west@bigpond.com

Website: www.terricketwest.com.au



MN-3 Vaccinated
Brucellosis Free

Nutrien
Ag Solutions™

BENDIGO
03 5448 3881

Candice Cordy
0408 963 109



BENDIGO
03 5445 6333

Adam Millard
0400 499 064

3% Outside Agents